



**Crystal Cruises**  
**DELIGHTFUL DANUBE**  
**REGENSBURG TO BUDAPEST**  
**Danube River Cruise from Regensburg to Budapest**

**7-day April 11-18, 2020**

**\*\*\*BOOK EARLY\*\*\***

**Deck 9: Bee 087-495-9355, Anne 082-414-5556, Soraya 082-651-8222**



<b>DATE</b>	<b>PORTS</b>	<b>ARRIVE</b>	<b>DEPART</b>
Apr 11, Saturday	Regensburg, Germany		Embark PM
Apr 12, Sunday	Regensburg, Germany		8 PM
Apr 13, Monday	Passau, Germany	9 AM	7 PM
Apr 14, Tuesday	Melk, Austria	9 AM	1 PM
Apr 14, Tuesday	Danube Scenic Cruising		
Apr 14, Tuesday	Durnstein, Austria	3 PM	11.59 PM
Apr 15, Wednesday	Vienna, Austria	7 AM	
Apr 16, Thursday	Vienna, Austria		4 PM
Apr 17, Saturday	Budapest, Hungary	9 AM	
Apr 18, Sunday	Budapest, Hungary	Disembark AM	



## **REGENSBURG, GERMANY**

Day 1 : Saturday, Apr 11, 2020

Day 2 : Sunday, Apr 12, 2020



Situated at the northernmost bend of the Danube and boasting a well-preserved medieval center, charming Regensburg finds itself not only a UNESCO World Heritage Site but also a traveler's favorite destination. With its 1,400 or so ancient buildings standing as regal testament to days gone by, this riverside treasure, complete with elaborate cathedral, quintessential clock tower, multi-arched bridge and multi-faceted personality, is a flourishing city.

## **PASSAU, GERMANY**

Day 3 : Sunday, Apr 13, 2020



At the confluence of the Danube, Inn and Ilz rivers, Passau is also situated at a meeting of cultures. The town began as a Roman settlement, enjoying the rising tide of influence as the largest bishopric in the Holy Roman Empire and enduringly vibrant as a hub for various trade pursuits, including salt, swords and ideas. Wander the cobbled streets of Old Town, gaze upon arched bridges and Italianate manses and visit

magnificent St. Stephen's Cathedral and New Bishop's Residence.

## **DURNSTEIN, AUSTRIA**

Day 4 : Monday, Apr 14, 2020



Best known for its fortified baroque Benedictine monastery, Melk Abbey, the town of Melk boasts an assortment of smaller gems. Among them, the city's riverside location, serene and regal with a ribbon of wooded groves giving way to the lovely village. Cobbled lanes and a petite size make for a pleasant stroll with a chance to discover its 16th-century Town Hall, or Rathaus, in the center of town, and Haus am Stein, or House at the Rock. Built in the 15th century, the vine-covered abode is Melk's oldest building.

## **VIENNA, AUSTRIA**

Day 5 : Wednesday, Apr 15, 2020

Day 6 : Thursday, Apr 16, 2020



Once the capital of the Austro-Hungarian Empire and forever known for its manicured gardens, ornate architecture - especially that of the



famed Ringstrasse - and distinguished roster of composers who either were born or lived here, Vienna finds itself at the very center of European culture, even as it sits near the border of the Czech Republic, Slovakia and Hungary.

### **BUDAPEST, HUNGARY**

Day 7 : Friday, Apr 17, 2020

Day 8 : Saturday, Apr 18, 2020



Commanding both sides of the Danube – with the Chain Bridge connecting hilly Buda with flat Pest – Hungary’s capital enchants with its magnificent architecture of domes and spires, 18th-century homes, bridges and lampposts. The UNESCO-listed Castle Hill welcomes all to explore Buda Castle, Trinity Square, Matthias Church and Fisherman's Bastion.



## CRYSTAL CRUISES



### Rooms and Fares (as of 1 August 2019)

Category	Description	Brochure Price	Special Fare Guest 1	Special Fare Guest 2	Availability
CS	Two-Bedroom crystal suite with panoramic balcony window (759 Sq. ft.)	<del>\$29,498</del>	<b>\$14,749</b>	<b>\$14,749</b>	CALL FOR AVAILABILITY
CP	One-Bedroom crystal penthouse with panoramic balcony window (506 Sq. ft.)	<del>\$19,898</del>	<b>\$9,949</b>	<b>\$9,949</b>	CALL FOR AVAILABILITY
S1	Deluxe Suite with panoramic balcony-window (253 Sq. ft.)	<del>\$8,198</del>	<b>\$4,099</b>	<b>\$4,099</b>	CALL FOR AVAILABILITY
S2	Deluxe Suite with panoramic balcony-window (253 Sq. ft.)	<del>\$8,198</del>	<b>\$4,099</b>	<b>\$4,099</b>	AVAILABLE
S3	Deluxe Suite with panoramic balcony-window (253 Sq. ft.)	<del>\$8,198</del>	<b>\$4,099</b>	<b>\$4,099</b>	AVAILABLE
S4	Petite Suite with panoramic balcony-window (188 Sq. ft.)	<del>\$8,198</del>	<b>\$4,099</b>	<b>\$4,099</b>	AVAILABLE
S5	Petite Suite with panoramic balcony-window (188 Sq. ft.)	<del>\$8,198</del>	<b>\$4,099</b>	<b>\$4,099</b>	AVAILABLE

*\*Rate and availability are subject to change without notice*

*\* All fares are cruise only, per person, in U.S. dollars and do not include taxes, fees, and port charges of **\$196 per person***



Two-Bedroom crystal suite with panoramic balcony window



One-Bedroom crystal penthouse with panoramic balcony window

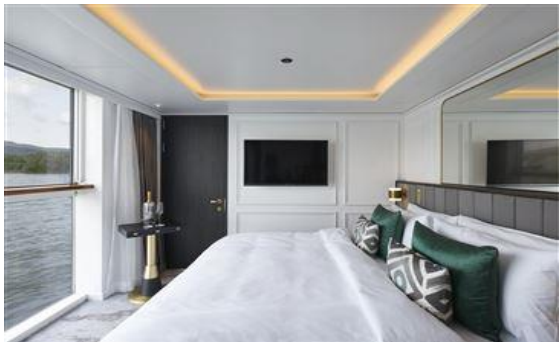

Deluxe Suite with panoramic balcony-window



Petite Suite with panoramic balcony-window

**\*BOOK NOW\***

Bee 087-495-9355, Anne 082-414-5556, Soraya 082-651-8222

Deck 9 Co., Ltd.  
116/64 SSP Tower 2, Na Ranong Road, Klong Toey, Bangkok 10110  
Email: [sales@deck-9.com](mailto:sales@deck-9.com) Phone: 02-249-1216 Fax: 02-249-1217